Venerable Paraskeva of Serbia (11TH C. A.D.)
Troparion

Serbian Chant
arr. P. Drobac

Tone 4

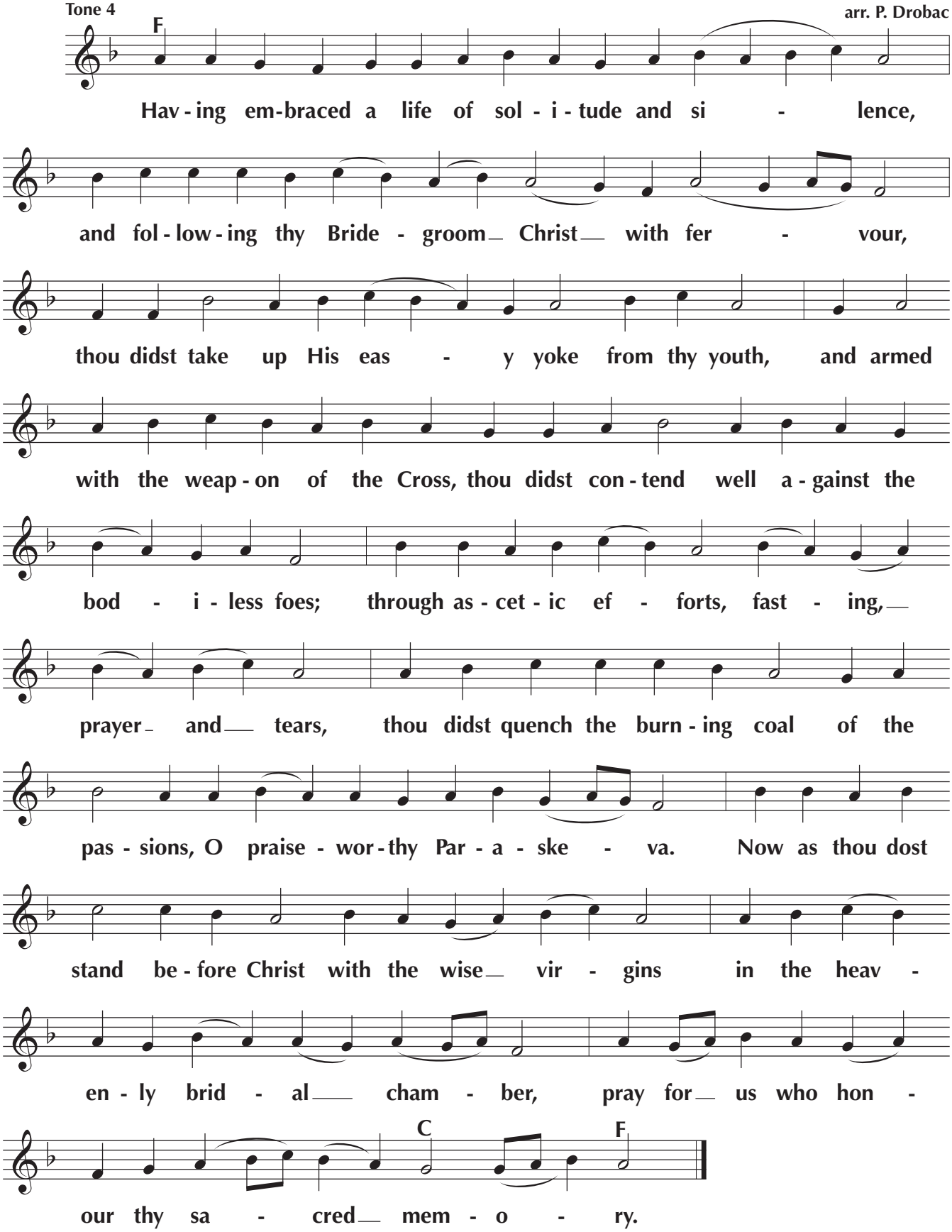

©2024 Peter Drobac - Permission is granted to duplicate for liturgical use only. All other rights reserved.